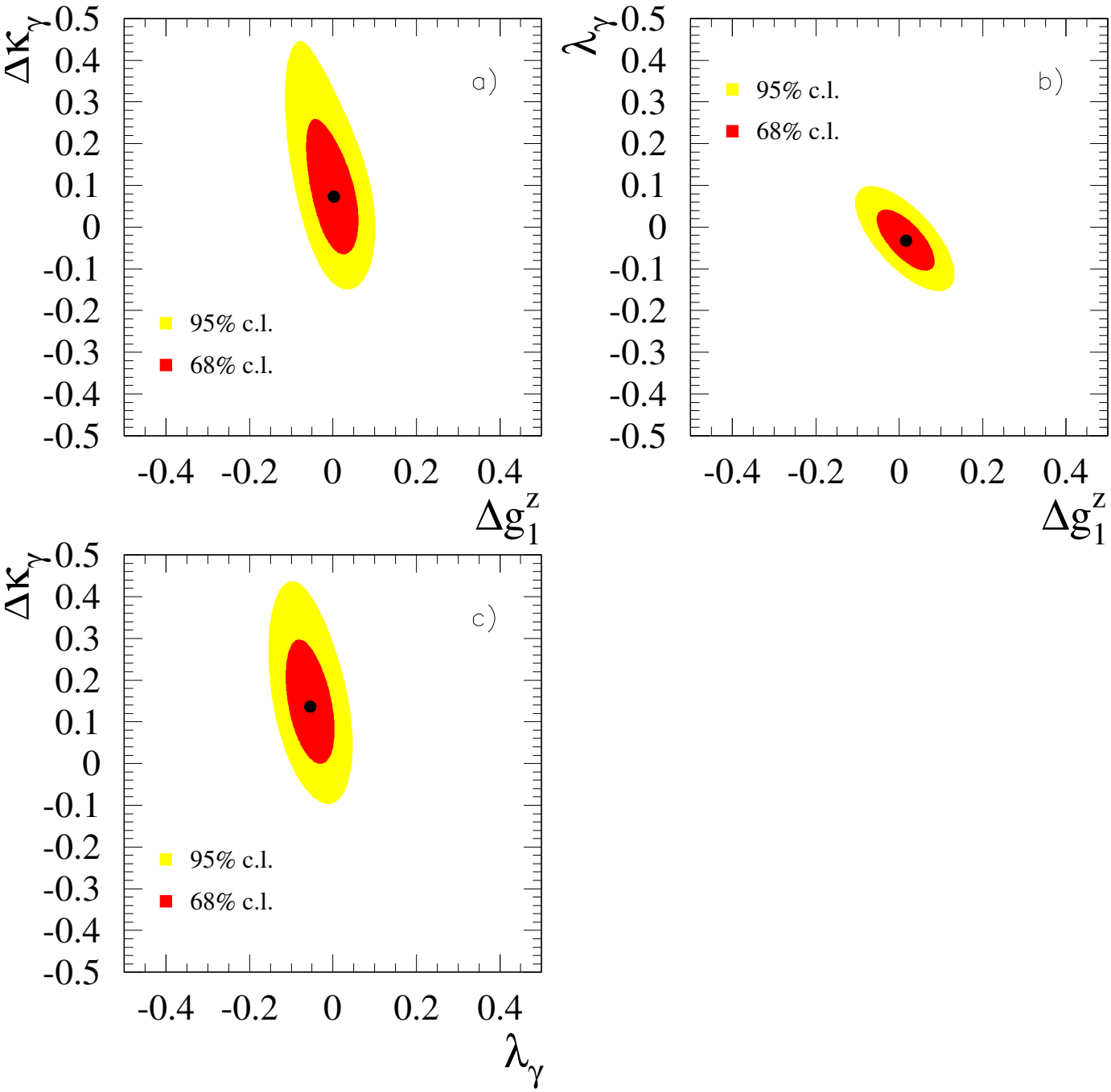LEP combined 189 GeV (and 183 GeV) TGC fit